

**SHEET INDEX**

**CIVIL**

- C1 CIVIL COVER SHEET
- C2 SITE DETAILS
- C3 SITE DETAILS
- C4 EXISTING SITE AND REMOVALS
- C5 SITE PLAN

**ARCHITECTURAL**

- A1.1 SITE PLAN AND INDEX
- A2.1 GREEN HOUSE FLOOR PLANS AND BUILDING SECTIONS
- A2.2 GREEN HOUSE EXTERIOR ELEVATIONS
- A2.3 GREEN HOUSE WALL SECTIONS.
- A2.4 GREEN HOUSE DETAILS
- A2.5 ROOT STORAGE BUILDING PLAN AND ELEVATIONS
- A2.6 ROOT STORAGE BUILDING DETAILS
- A2.7 OUTDOOR CLASSROOM

# WEST DULUTH DEEP WINTER GREEN HOUSE

N 45TH AVENUE WEST & GRAND AVENUE



17 N. Lake Avenue  
Duluth, MN 55802

(218) 733-0690

www.wagnerzaun.com

dzaun@wagnerzaun.com  
rwagner@wagnerzaun.com

**STRUCTURAL ENGINEER:**

Northland Structural Engineers  
102 S. 21st Ave. W., Suite 1  
Duluth, MN 55806  
(218) 727-5995

**CERTIFICATION:**

I HEREBY CERTIFY THAT THIS PLAN, SPECIFICATION, OR REPORT WAS PREPARED BY ME OR UNDER MY DIRECT SUPERVISION AND THAT I AM A DULY LICENSED ARCHITECT UNDER THE LAWS OF THE STATE OF MINNESOTA

21630

REGISTRATION #

DOUG ZAUN

NAME

SIGNATURE

X/X/XXXX

DATE

IF PRINTED TO SCALE

THIS LINE WILL BE 2" LONG

PROJECT #: 1517

**West Duluth Deep Winter Greenhouse**

N 45th Ave West and Grand Avenue  
Duluth, Minnesota

REVISION/ISSUE DATE

ISSUE	DATE

SHEET NAME:

**SITE PLAN & INDEX**

SHEET #:

**A1.1**

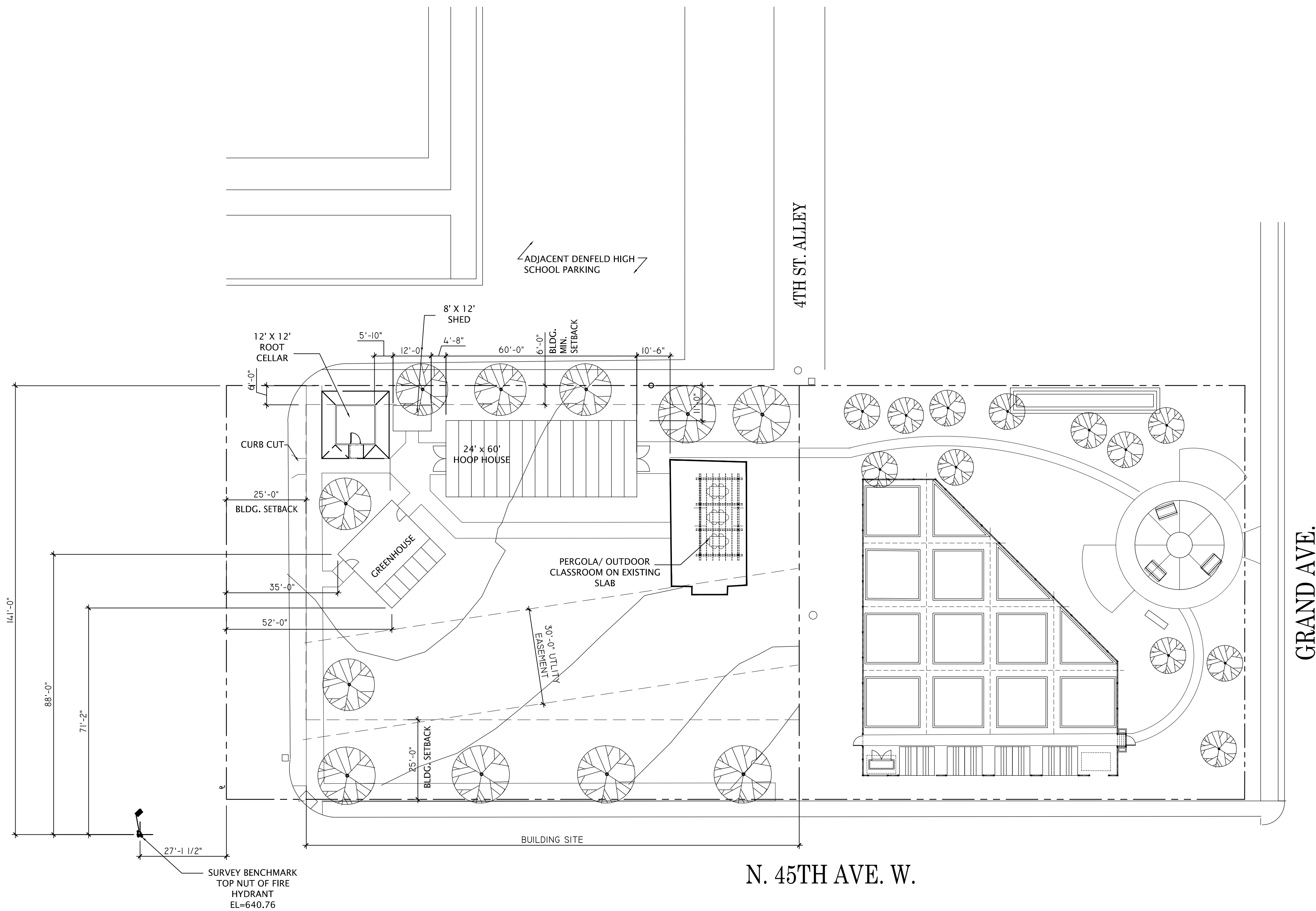

**KEY:**

- DRAWING NUMBER TYP.
- SECTION CUT
- SHEET NUMBER TYP.
- DETAIL CUT
- ELEVATION VIEW
- WINDOW
- DOOR
- WALL TYPE
- ACB ACOUSTICAL CEILING BOARD ABOVE FINISHED FLOOR
- A.F.F. ABOVE FINISHED FLOOR
- B.O. BOTTOM OF CENTER LINE
- CL CONTINUOUS ELEVATION
- CONT. CONTINUOUS ELEVATION
- ELEV. EXISTING TO REMAIN
- ETR EXISTING TO REMAIN
- F.D. FLOOR DRAIN
- FDN. FOUNDATION
- F.F. FINISHED FLOOR
- F.F.E. FINISHED FLOOR ELEVATION
- FIN. FINISH OR FINISHED FLOOR
- FL FLOOR
- F.O. FACE OF FOOTING
- FTG. FOOTING
- GWB GYPSUM WALL BOARD
- MFR MANUFACTURER
- O/ OVER
- O.C. ON CENTER
- OPG. OPENING
- P.T. PRESSURE TREATED
- R/W REINFORCED WITH
- REQ. REQUIRED
- SIM. SIMILAR
- TYP. TYPICAL
- V.B. VAPOR BARRIER
- W/ WITH

